

<https://arcticdata.io>

 @arcticdatactr

the **Arctic Data Center**

Kathryn Meyer

 0000-0003-0200-0787

NSF Award #1546024

DataONE

Arctic Data Center Data Science Training
January 14-18, 2019

the **Arctic Data Center,**
NSF Standards & Policies

Troms Fylke

Rama

Detroit Publishing Co

Features and Services

- **Data Archive**
- **Portal** for data discovery
- **Tools & Infrastructure**
 - *Data and metadata submission*
 - *Provenance features*
 - *Replication features*
 - *Metadata quality check*
- **Support Services**
- **Training & Outreach**
- **Data Rescue**

Team

M. Jones

Baker-Yeboah

Budden

Casey

Dozier

Schildhauer

Walker

C. Jones

Mecum

Clark

Goldstein

Li

Mullen

Chong

Meyer

Data Archive

Data archive growth

4 to 26 TB

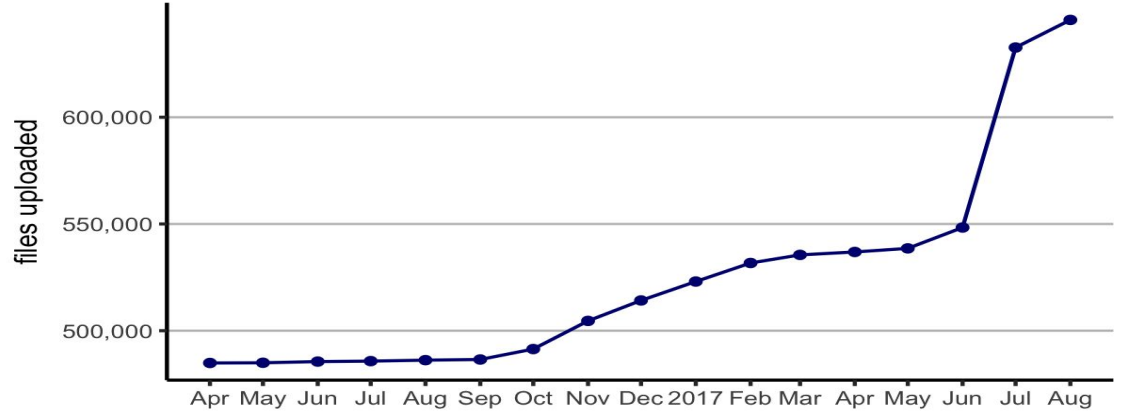
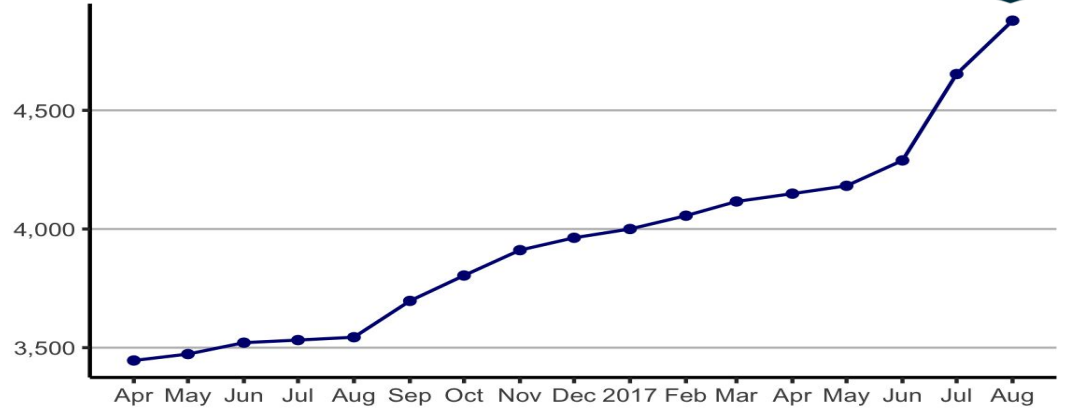
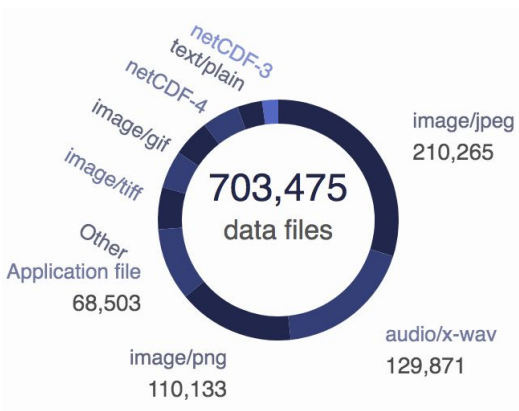
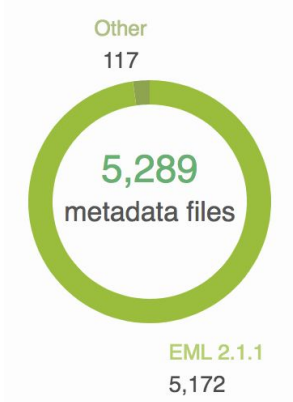

Size distribution

Metadata

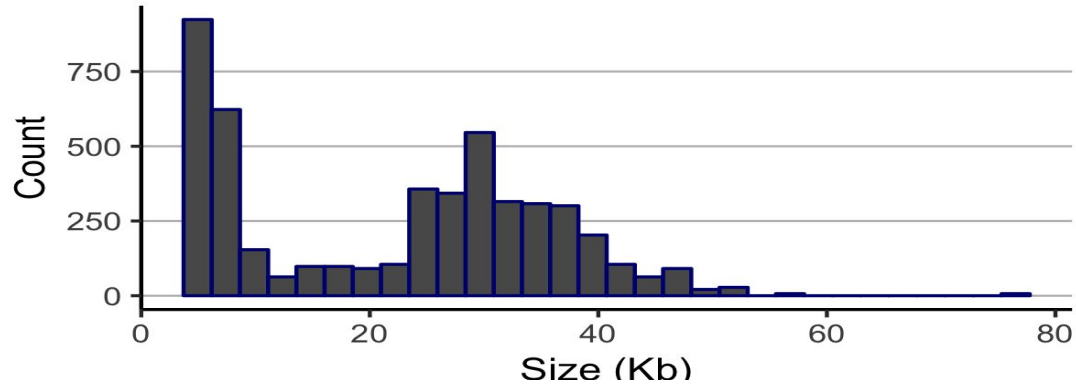

Data (< 50MB)

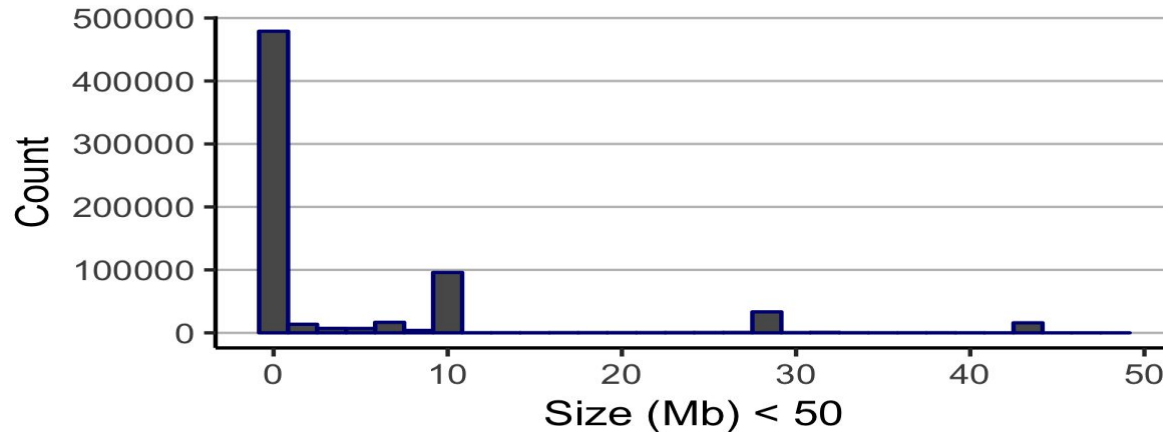

Data by time period

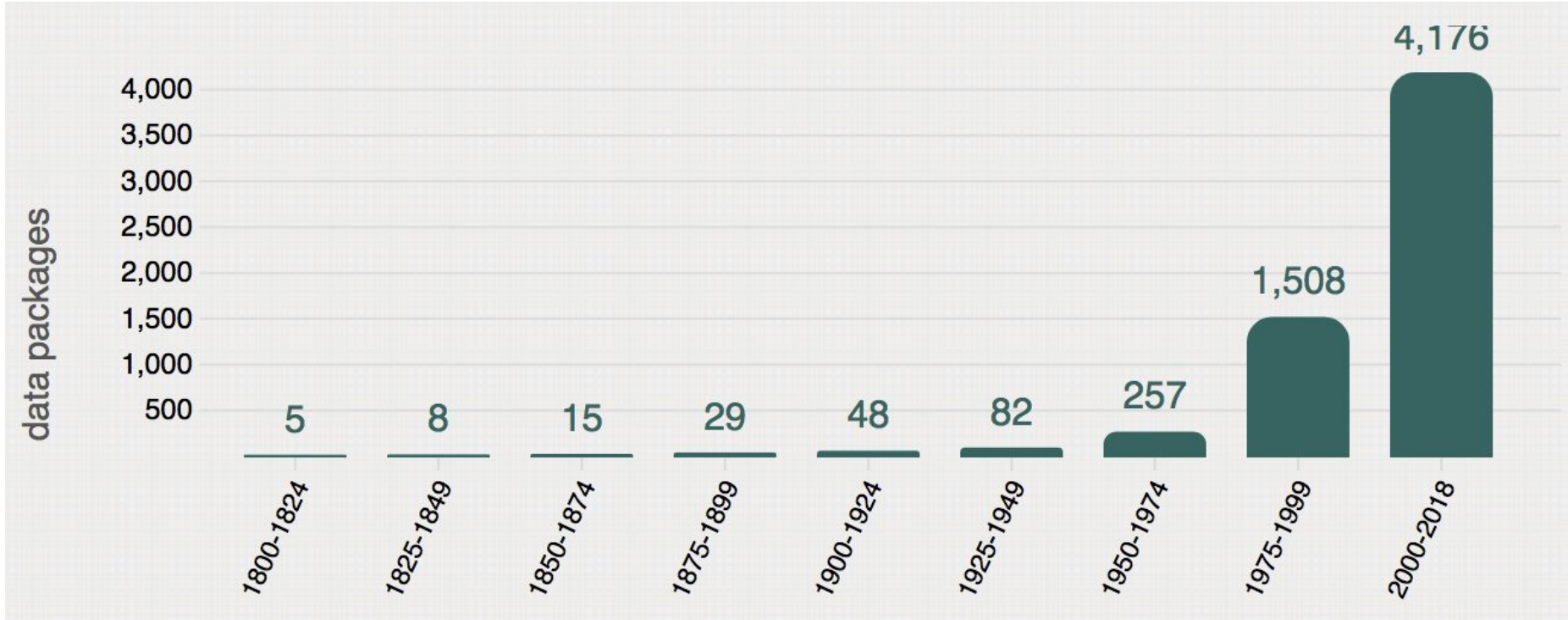

Pan-Arctic Data

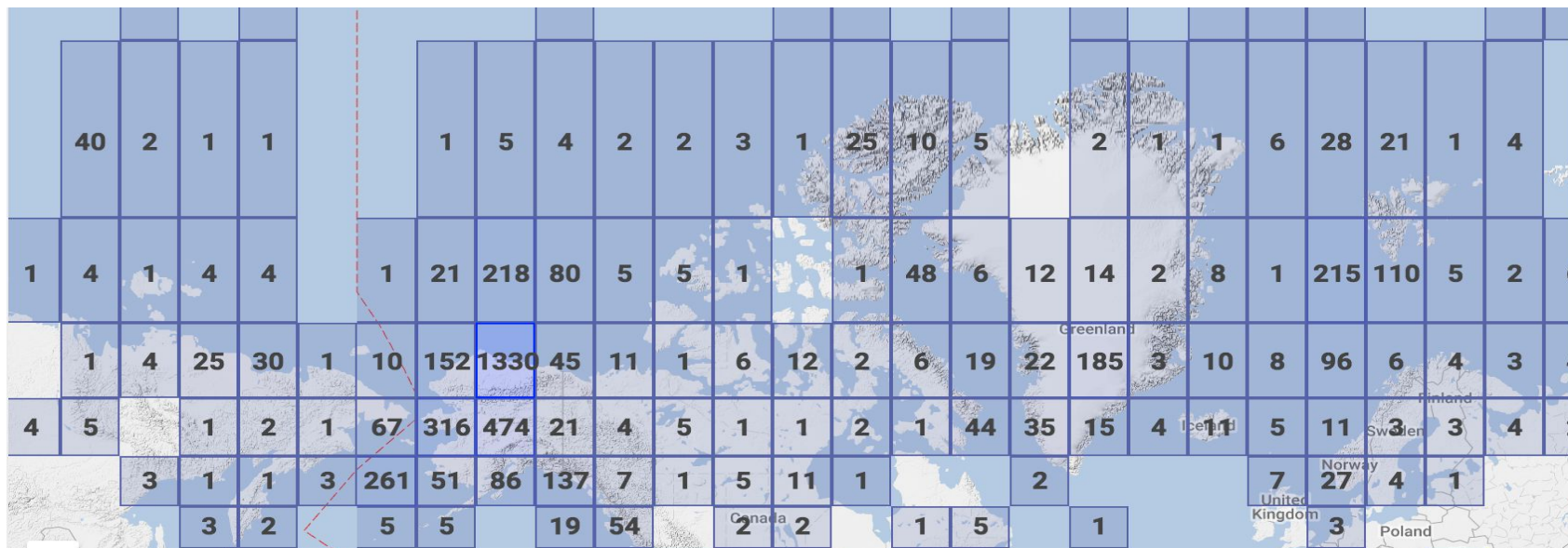

Data Discovery Portal

https://arcticdata.io/catalog/

Data Support About Community Submit Data

Sign in with Orcid

Search ⓘ

Filter by:

☿ Data attribute

➤ 👤 Creator

☿ Year

- Data coverage
- Publish year
- ☿ Identifier
- ☿ Taxon
- ☿ Location

DATASETS 1 TO 25 OF 5,289

1 2 3 ... 212 Next

Sort by Most recent ▾

DETLEV HELMIG, Brendan Blanchard, and Daniel Obrist. 2018. **Soil, snow, and atmosphere exchanges of mercury in the interior Arctic tundra, Alaska.** Arctic Data Center. doi:10.18739/A21Z41S5S.

Carrie Morrill. 2018. **Code for lake energy and water balance model, Toolik Lake, Alaska, 2018.** Arctic Data Center. doi:10.18739/A2BC3SW87.

Jason Briner. 2019. **Holocene sediment physical properties in four southwest Greenland lakes, 2016-2018.** Arctic Data Center. doi:10.18739/A2MW28D81.

Sarah Das, Luke Trusel, and Matthew Osman. 2018. **Ice sheet and ice cap firn core physical and chemical stratigraphy, Disko Bay region, Greenland, 2014-2015.** Arctic Data Center. doi:10.18739/A2X921J1G.

Joseph R. McConnell. 2018. **Aerosol and chemical measurements from ice cores, Summit, Greenland, 1446-1763.** Arctic Data Center. doi:10.18739/A26T0GW17.

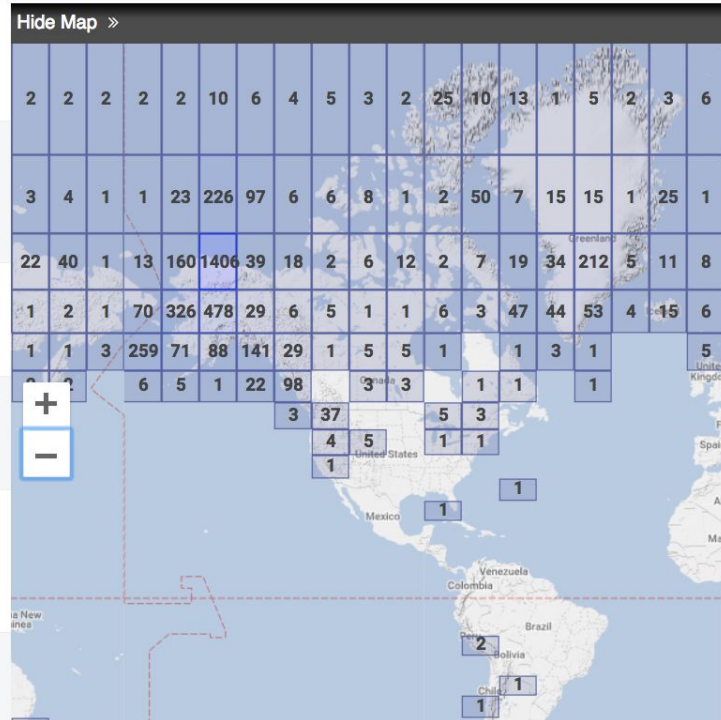

Data Discovery Portal

https://arcticdata.io/catalog/

Data Support About Community Submit Data

Sign in with Orcid

Search ?

Filter by:

Data attribute

Creator

Year

Data coverage

Publish year

Identifier

Taxon

Location

DATASETS 1 TO 25 OF 5,289

- 1**
- 2
- 3
- ...
- 212
- Next

Sort by Most recent ▾

DETLEV HELMIG, Brendan Blanchard, and Daniel Obrist. 2018. **Soil, snow, and atmosphere exchanges of mercury in the interior Arctic tundra, Alaska**. Arctic Data Center. doi:10.18739/A21Z41S5S.

Carrie Morrill. 2018. **Code for lake energy and water balance model, Toolik Lake, Alaska, 2018**. Arctic Data Center. doi:10.18739/A2BC3SW87.

Jason Briner. 2019. **Holocene sediment physical properties in four southwest Greenland lakes, 2016-2018**. Arctic Data Center. doi:10.18739/A2MW28D81.

Sarah Das, Luke Trusel, and Matthew Osman. 2018. **Ice sheet and ice cap firn core physical and chemical stratigraphy, Disko Bay region, Greenland, 2014-2015**. Arctic Data Center. doi:10.18739/A2X921J1G.

Joseph R. McConnell. 2018. **Aerosol and chemical measurements from ice cores, Summit, Greenland, 1446-1763**. Arctic Data Center. doi:10.18739/A26T0GW17.

Hide Map »

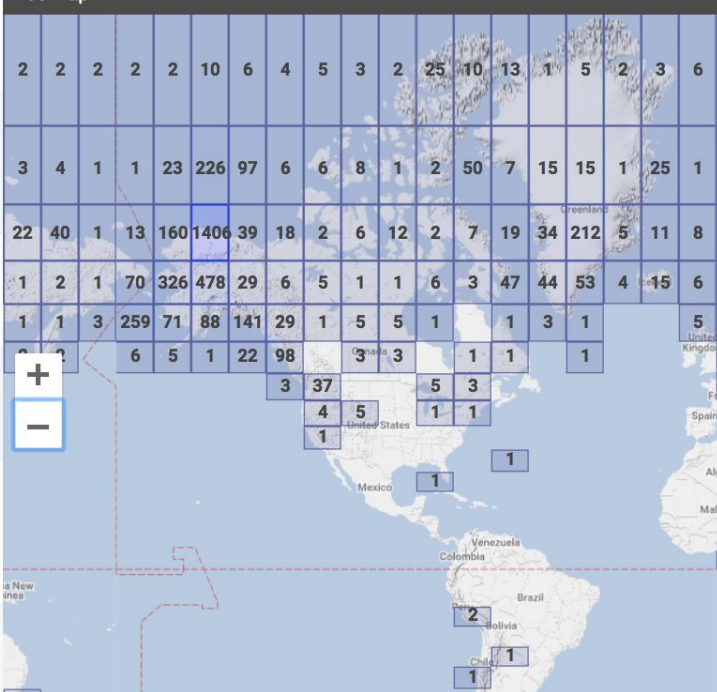

Data Discovery Portal

Sarah Das, Luke Trusel, and Matthew Osman. 2018. Ice sheet and ice cap firn core physical and chemical stratigraphy, Disko Bay region, Greenland, 2014-2015. Arctic Data Center. doi:10.18739/A2X921J1G.

Citations 0

Downloads 0

Views 0

Copy Citation

Quality report

Files in this dataset Package: resource_map_doi:10.18739/A2X921J1G

Name	File type	Size	Download All
Metadata: Disko Bay Project, Greenland: ice sheet and ice cap firn core physical and chemical stratigraphy.xml	EML v2.1.1	65 KB	Download
gw2014_melt_vs_depth.csv	text/csv	631 B	Download
nu2015_melt_vs_depth_nov2017.csv	text/csv	19 KB	Download
gc2015_density.csv	text/csv	33 KB	Download

[Show 6 more items in this data set](#)

General

Identifier doi:10.18739/A2X921J1G

Abstract This dataset is comprised of physical and chemical stratigraphic records from firn cores collected on the western flank of the Greenland Ice Sheet, and ice caps on Disko Island, Greenland and the Nuussuaq Peninsula, Greenland. These cores were collected in support of the NSF project Collaborative Research: Investigating the Influence of Sea Surface

Tools and Infrastructure

Anna K. Liljedahl. 2017. Groundwater levels and temperature, Delta Junction, Interior Alaska, 2014-2016. urn:node:ARCTIC. doi:10.18739/A2RV0D050.

Citations

0

Downloads

55

Views

301

Copy Citation

Quality report

Files

Untitled dataset

Add files to start your dataset

[+ Add Files](#)

Overview

People

Dates

Example: Greater Yellowstone Rivers from 1:126,700 U.S. Forest Service Visitor Maps (1961-1983)

Locations

Abstract

Provide a brief overview that summarizes the specific contents and purpose of this dataset.

Taxa

Methods

2 inputs

Other Entity

Entity Name **heatmaps.R**

[Download](#)

Data Object Type: Other

Physical Structure Description:

Object Name **heatmaps.R**

Size **3439 bytes**

Authentication **c76dcdad719f1d4501ba5ce9da1e90fbadc8c3 Calculated By SHA1**

5 outputs

Metadata Quality Report

After running your metadata against our standard set of metadata, data, and congruency checks, we have found the following potential addressing the issues below.

26 checks

Identification: 100% complete

Discovery: 100% complete

Interpretation: 100% complete

- Passed 18 checks out of 18 (informational checks not included).
- Warning for 0 checks.
- Failed 0 checks.
- 8 informational checks.

Support Services

Support Systems

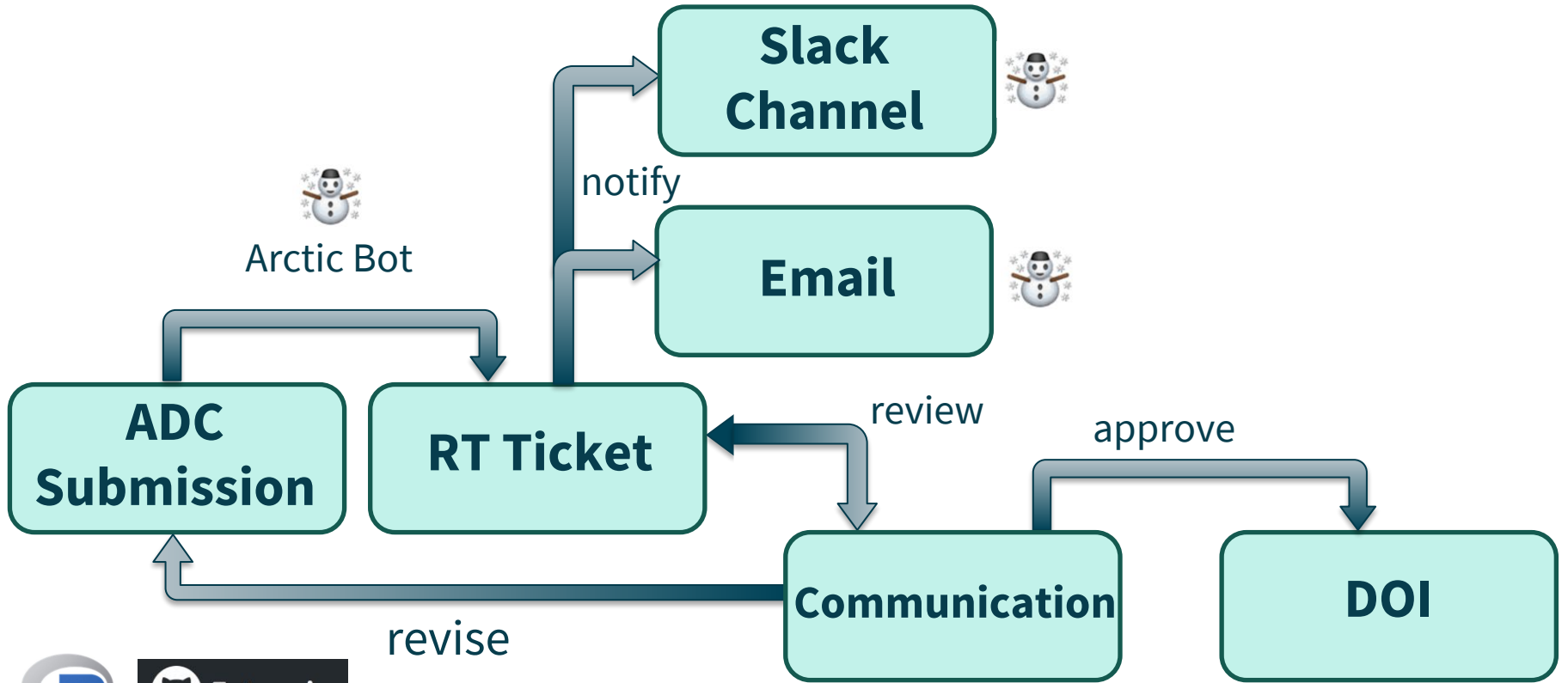

Request Tracker ticket system

Display History Basics People Dates Links Jumbo Reminders Actions ☆ ⌵

^ History Show all quoted text — Show full headers

Mon Apr 10 18:00:22 2017 **arcticabot - Ticket created** Reply Comment Forward

Subject: ERMOLD: IABP 12-Hourly Interpolated position, velocity, SL... (arctic-data.10529.1)

A new submission just came in. View it here: <https://arcticdata.io/catalog/#view/arctic-data.10529.1>. This ticket was automatically created by the submissions bot because the PID arctic-data.10529.1 was created/modified. See <https://github.com/ncceas.ucsb.edu/KNB/arctic-data/blob/master/docs/handling-submissions.md> for more information on what to do. If you aren't sure why this ticket was created, please see the README at <https://github.com/ncceas.ucsb.edu/KNB/submissions-bot/>

Download (untitled)
with headers
text/plain 473B

Mon Apr 10 18:00:23 2017 **The RT System itself - Outgoing email recorded** Show

Tue Apr 11 10:01:02 2017 **dmullen (Dominic Mullen) - Requestor <wermold@apl.washington.edu> added**

Tue Apr 11 10:05:19 2017 **dmullen (Dominic Mullen) - Correspondence added** Reply Comment Forward

Hi Wendy,

Thank you for your submission to the NSF Arctic Data Center. Prior to your submission being finalized we would like to make a few small changes. We will spell out the abbreviations in the title for added clarity. Additionally, I noticed there is one dataset corresponding to each year, we will aggregate these into one table for added convenience. We noticed this entry is related to a previously submitted data set (located here: <https://arcticdata.io/catalog/#view/urn:uuid:346e2aad-3114-4cc7-917f-22efc2ae2898>), we can nest these together after the submission is finalized.
Finally, what are the definitions (including units) of the columns?

Best,
Dominic Mullen

Download (untitled)
with headers
text/html 871B

Tue Apr 11 10:05:20 2017 **The RT System itself - Outgoing email recorded** Show

Tue Apr 11 10:05:20 2017 **The RT System itself - Outgoing email recorded** Show

Tue Apr 11 12:19:50 2017 **<wermold@apl.washington.edu> - Correspondence added** Reply Comment Forward

From: "Wendy Ermold" <wermold@apl.washington.edu>
Date: Tue, 11 Apr 2017 12:12:29 -0700
Subject: Re: [arcticdata #14635] ERMOLD: IABP 12-Hourly Interpolated position, velocity, SL... (arctic-data.10529.1)
CC: "Ignatius Rigor" <ignatius@uw.edu>
To: support@arcticdata.io

Hi Dominic,

Thank you for nesting this dataset with the others of its kind! The changes you suggest sound good.

The data in all 4 submitted files for 2013 thru 2016 contain the following columns of data:

Download (untitled)
with headers
text/plain 1.7K

Request Tracker ticket system

Display History Basics People Dates Links Jumbo Reminders Actions ☆ ⌵

^ History Show all quoted text — Show full headers

Mon Apr 10 18:00:22 2017 **arcticabot - Ticket created** Reply Comment Forward

Subject: ERMOLD: IABP 12-Hourly Interpolated position, velocity, SL... (arctic-data.10529.1)

A new submission just came in. View it here: <https://arcticdata.io/catalog/#view/arctic-data.10529.1>. This ticket was automatically created by the submissions bot because the PID arctic-data.10529.1 was created/modified. See <https://github.com/ncsas.ucsb.edu/KNB/arctic-data/blob/master/docs/handling-submissions.md> for more information on what to do. If you aren't sure why this ticket was created, please see the README at <https://github.com/ncsas.ucsb.edu/KNB/submissions-bot/>

Download (untitled) with headers text/plain 473B

Mon Apr 10 18:00:23 2017 **The RT System itself - Outgoing email recorded** Show

Tue Apr 11 10:01:02 2017 **dmullen (Dominic Mullen) - Requestor <wermold@apl.washington.edu> added**

Tue Apr 11 10:05:19 2017 **dmullen (Dominic Mullen) - Correspondence added** Reply Comment Forward

Hi Wendy,

Thank you for your submission to the NSF Arctic Data Center. Prior to your submission being finalized we would like to make a few small changes. We will spell out the abbreviations in the title for added clarity. Additionally, I noticed there is one dataset corresponding to each year, we will aggregate these into one table for added convenience. We noticed this entry is related to a previously submitted data set (located here: <https://arcticdata.io/catalog/#view/urn:uuid:346e2aad-3114-4cc7-917f-22efc2ae2898>), we can nest these together after the submission is finalized. Finally, what are the definitions (including units) of the columns?

Best,
Dominic Mullen

Download (untitled) with headers text/html 871B

Tue Apr 11 10:05:20 2017 **The RT System itself - Outgoing email recorded** Show

Tue Apr 11 10:05:20 2017 **The RT System itself - Outgoing email recorded** Show

Tue Apr 11 12:19:50 2017 **<wermold@apl.washington.edu> - Correspondence added** Reply Comment Forward

From: "Wendy Ermold" <wermold@apl.washington.edu>
Date: Tue, 11 Apr 2017 12:12:29 -0700
Subject: Re: [arcticdata #14635] ERMOLD: IABP 12-Hourly Interpolated position, velocity, SL... (arctic-data.10529.1)
CC: "Ignatius Rigor" <ignatius@uw.edu>
To: support@arcticdata.io

Hi Dominic,

Thank you for nesting this dataset with the others of its kind! The changes you suggest sound good.

The data in all 4 submitted files for 2013 thru 2016 contain the following columns of data:

Download (untitled) with headers text/plain 1.7K

Slack #arcticbot

Arctic Bot APP 5:40 AM

Correspondence by jcohen@aer.com on [Ticket 18007](#):

Thank you for the update on downloading Dave's data My final report for the related project will not be approved until I have included a link to the data I have several pending proposals being revie...

Arctic Bot APP 6:25 AM

Correspondence by kevin.r.wood@noaa.gov on [Ticket 18054](#):

Any news on the link to the data set Thanks Kevin On Fri Dec 28 2018 at 8:00 PM Dominic Mullen via RT support@arcticdata.io wrote Hi Kevin Yes we are However the link isn't ready yet it should be wi...

1 reply Today at 9:04 AM

Support Team (support@arcticdata.io)

Clark

Goldstein

Mullen

Chong

Monper

Pruett

Sun

Student Interns

Training and Outreach

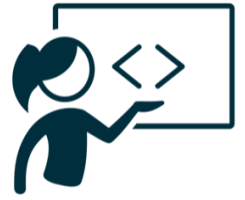

Training and Outreach

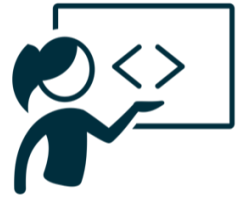

- Training
 - Trainings
 - Workshops
 - Internship Program
 - Data Fellows Program
 - Webinars

Training and Outreach

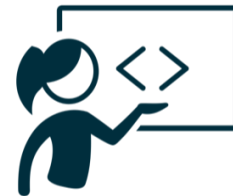

- Outreach
 - In-person events
 - News items and other communications
 - Social media
 - Arctic Data Center website

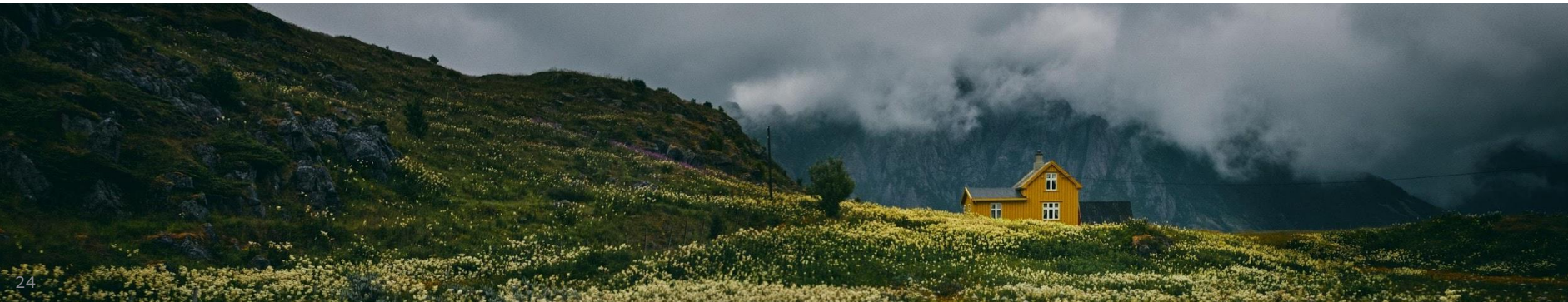

Arctic Data Science Training

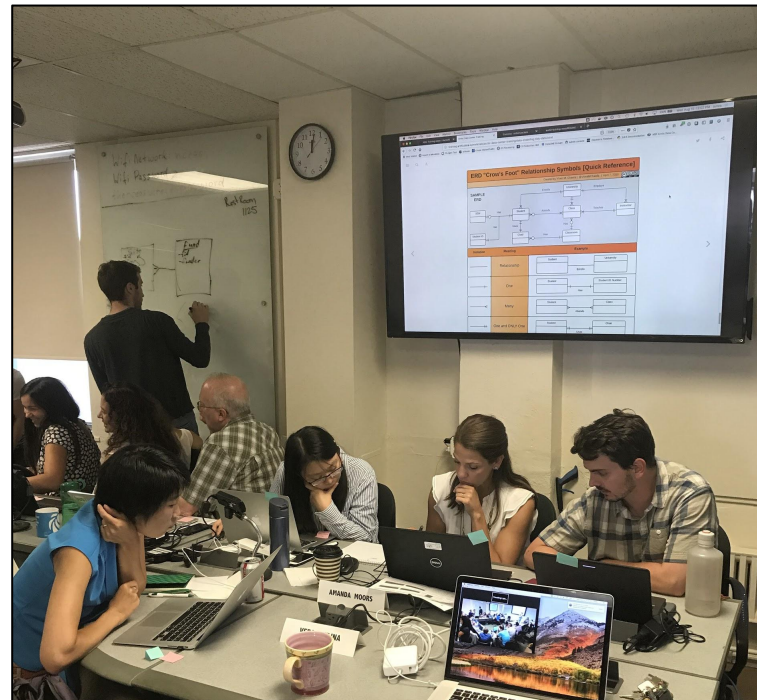
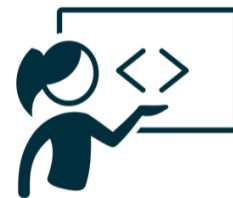

Data Training & Outreach

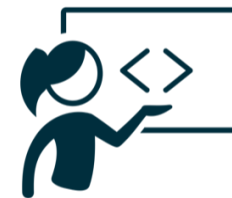

Data Science Fellowship

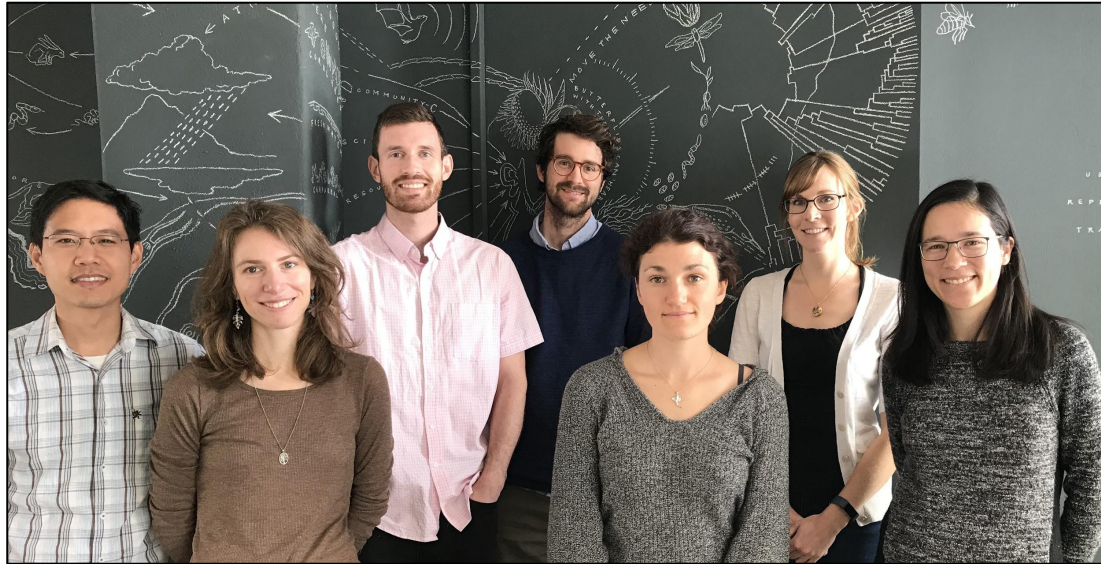
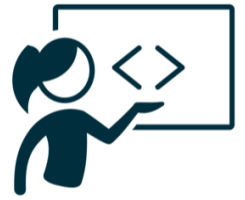

NCEAS
National Center for Ecological Analysis and Synthesis

About Research Informatics Opportunities News Give Contact

The Next Generation of Environmental Scientists are Data Scientists

NCEAS Portraits: Data Science Fellow Edition

Rachel Carlson Leveraged the Power of Data Sharing
"I think data science is a great example of using 21st-century tools to address 21st-century environmental problems."
[More](#)

Steven Chong Improved Carbon Data Accessibility
"My professional goal is to build a career that makes biological information more accessible and user-friendly."
[More](#)

Emily O'Dean Reenergized Her Passion for Mixing Software and Science
"Working at NCEAS has made me really excited about utilizing my computer science knowledge in the context of ecological research."
[More](#)

Stephanie Freund Indulged Her Satisfaction in Well-Prepared Datasets
"I believe that principles of open science are widely applicable for both scientific research and its applications."
[More](#)

Dataset Highlights

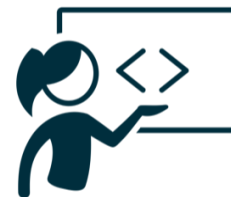

Dataset Highlight: Phenological Mismatch in the Arctic, with Dr. Kathy Kelsey

By Kathryn Meyer

Citation: Katharine Kelsey. 2017. Methane and nitrous oxide fluxes as a function of the timing of goose grazing, Yukon Kuskokwim Delta, Alaska, 2016. Arctic Data Center. [doi:10.18739/A28J6F](https://doi.org/10.18739/A28J6F).

Highlight: *“These data are critical for understanding how climate-induced changes in the timing of migratory herbivore grazing should be included in projections of the role of Arctic and Subarctic ecosystems in the global climate system,” – Dr. Kathy Kelsey.*

Phenological mismatch is when the timing of food and/or habitat availability for a species is altered relative to that which that species is accustomed. It's also a phenomenon becoming more prevalent in a changing climate. As climatic changes lead to an earlier spring in the Arctic and many other parts of the world, the timing of herbivore migration and grazing is also changing. Dr. Kathy Kelsey, a Postdoctoral Fellow at the University of Alaska, Anchorage, and her team led by Principal Investigators Dr. Karen Beard, Dr. Jeffrey Welker and Dr. Joshua Leffler, know this well.

Dr. Kathy Kelsey collecting greenhouse gas data. PC: Ryan T. Choi

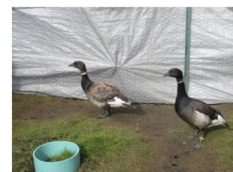

But while phenological mismatch is known to have effects on herbivore populations, Kelsey and her team are specifically investigating how these timing changes affect interactions between the biosphere and the atmosphere. To do this, they collected data on the exchange of greenhouse gases, including carbon dioxide (CO₂), methane (CH₄) and nitrous oxide (N₂O), between the ecosystem and the atmosphere. This particular dataset helps to understand how changes in the timing of the growing season and the timing of goose grazing affect greenhouse gas fluxes.

Addressing their research questions really is a team effort. To collect and analyze their own data, Kelsey's team relied on other available data – including data on geese arrival,

Social Media & Marketing

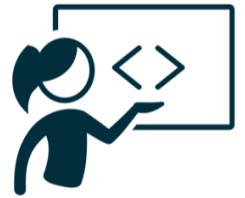

The logo for ARCUS (Arctic Research Consortium of the United States) is displayed in a blue banner. It features a stylized sun icon to the left of the text "ARCUS" and "ARCTIC RESEARCH CONSORTIUM OF THE UNITED STATES".

 @arcticdatactr

Data Rescue

Data Recovery: Aerial Glacier Photos

- Austin Post's collection
- 1964 – 1997
- 2 - 6 rolls per year
- 100,000+ files = 4.9 TB
 - Glacier photos: TIFs, JPGs, TNs
 - Reconstructed flight paths, images of notes, image metadata, camera specs

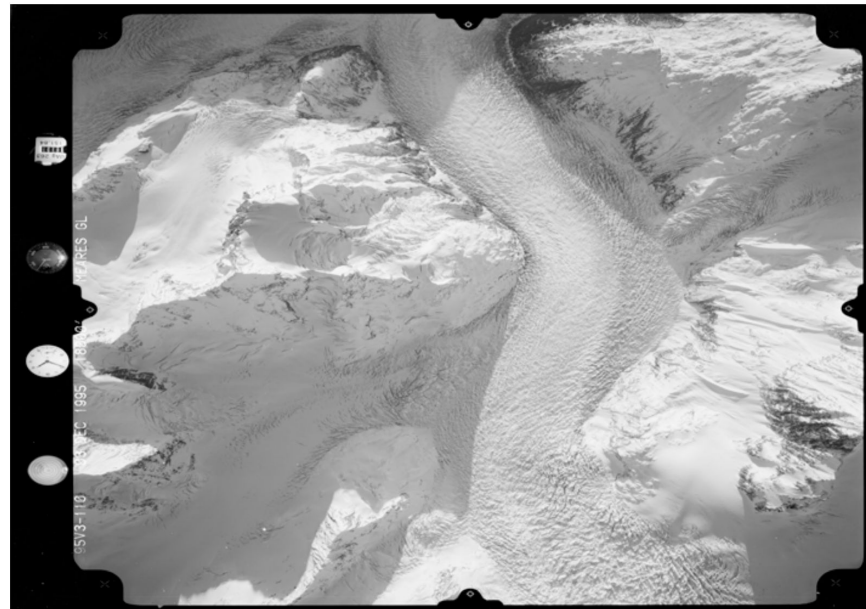

*Meares Glacier, Prince William Sound, AK
61.187448, -147.457573, taken from 18,000'
December 3, 1995, Roll 3, Frame 110
doi:10.18739/A2FF6Z (NAGAP_95V3_110.jpg)*

the **Arctic Data Center,**
NSF Standards & Policies

Who Must Submit

<https://arcticdata.io/submit/#who-must-submit>

Arctic Research Opportunities (ARC):

- Complete metadata and all appropriate data and derived products
- Within 2 years of collection or before end of award, whichever comes first

ARC Arctic Observing Network:

- Complete metadata and all data
- Real-time data made public immediately
- Within 6 months of collection

Who Must Submit: Social Sciences

<https://arcticdata.io/submit/#who-must-submit>

Arctic Social Sciences Program (ASSP):

- NSF policies include special exceptions for ASSP and other awards that contain sensitive data
- Human subjects, governed by an Institutional Review Board, ethically or legally sensitive, at risk of decontextualization
- Metadata record that documents non-sensitive aspects of the project and data
 - *Title, Contact information, Abstract, Methods*

Terms of Use: Licensing and Distribution

<https://arcticdata.io/submit/#license-and-data-distribution>

All metadata and (non-sensitive) data will be released under either:

CC-0 Public Domain Dedication:

“...can copy, modify, distribute and perform the work, even for commercial purposes, all without asking permission.”

Creative Commons Attribution 4.0 International License:

“...free to...copy,...redistribute,...remix, transform, and build upon the material for any purpose, even commercially,...[but] must give appropriate credit, provide a link to the license, and indicate if changes were made.”

Terms of Use: Licensing and Distribution

<https://arcticdata.io/submit/#license-and-data-distribution>

All metadata and (non-sensitive) data will be released under either:

CC-0 Public Domain Dedication:

“...can copy, modify, distribute and perform the work, even for commercial purposes, all without asking permission.”

Creative Commons Attribution 4.0 International License:

*“...free to...copy,...redistribute,...remix, transform, and build upon the material for any purpose, even commercially,...[but] **must give appropriate credit**, provide a link to the license, and indicate if changes were made.”*

Data Citation

- We assign a DOI to each published data set
- Researchers should cite data they use

Anna K. Liljedahl. 2017. Groundwater levels and temperature, Delta Junction, Interior Alaska, 2014-2016. urn:node:ARCTIC. doi:10.18739/A2RV0D050.

” Citations

0

Downloads

55

Views

301

Copy Citation

Quality report

- We are working as part of Make Data Count to track the citations to data

Data Citation

- Each update has a unique identifier
- Cite the exact version used
- Newer versions are clearly indicated

the **Arctic Data Center,**
NSF Standards & Policies,
Summary

Operation Metrics

5,000+
DATA SETS

2,000+
CREATORS

10K+
DOWNLOADS/MO

6,000+
USERS

Arctic Data Center Features and Services

Data Archive

Data Discovery Portal

Tools and Infrastructure

Support Services

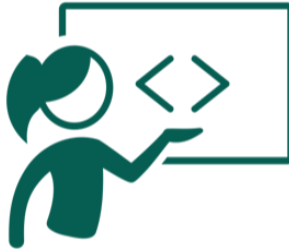

Training and Outreach

Data Rescue

- Projects: GRISO, DBO, ARMAP
- Repositories: LTER, BCO-DMO, R2R, Antarctic Data Center (IDEA)
- Networks: A2DC, Arctic Data Explorer
- Committees: Arctic Data Committee, IARPC Data Sub-team, POLDAR, MOSAic Data Team

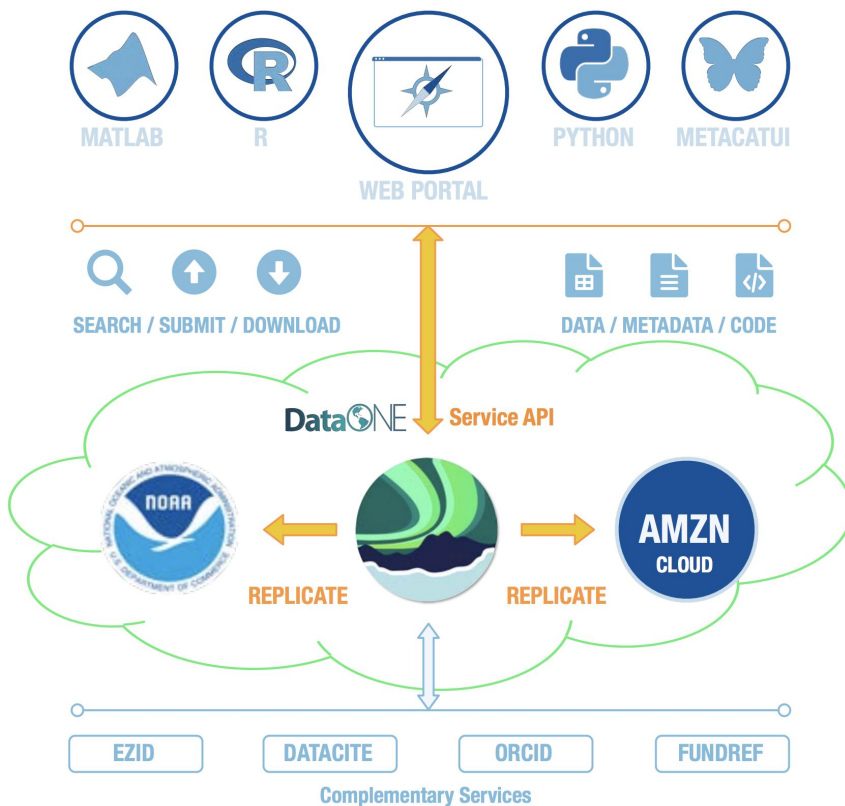

<https://arcticdata.io>